

SECTION A-A

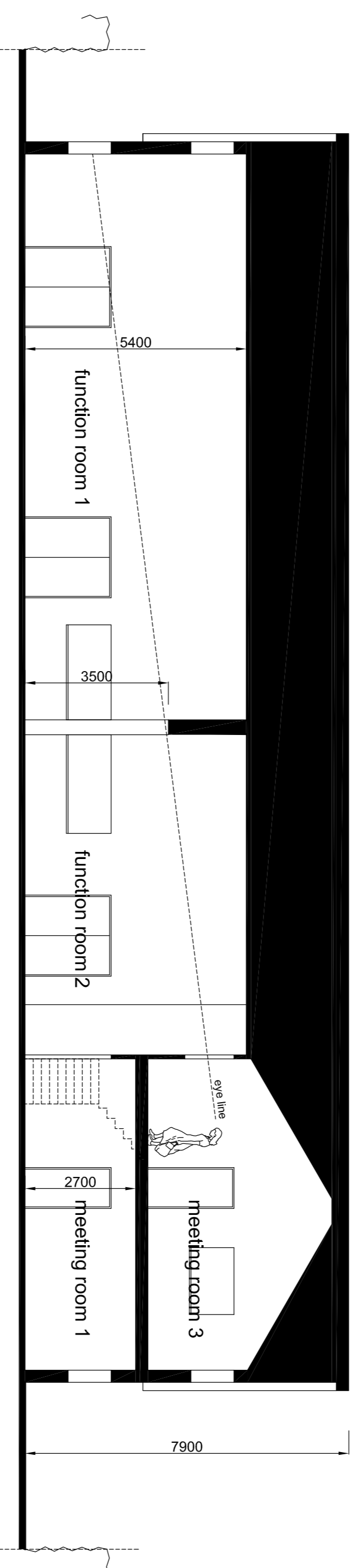

SECTION C-C

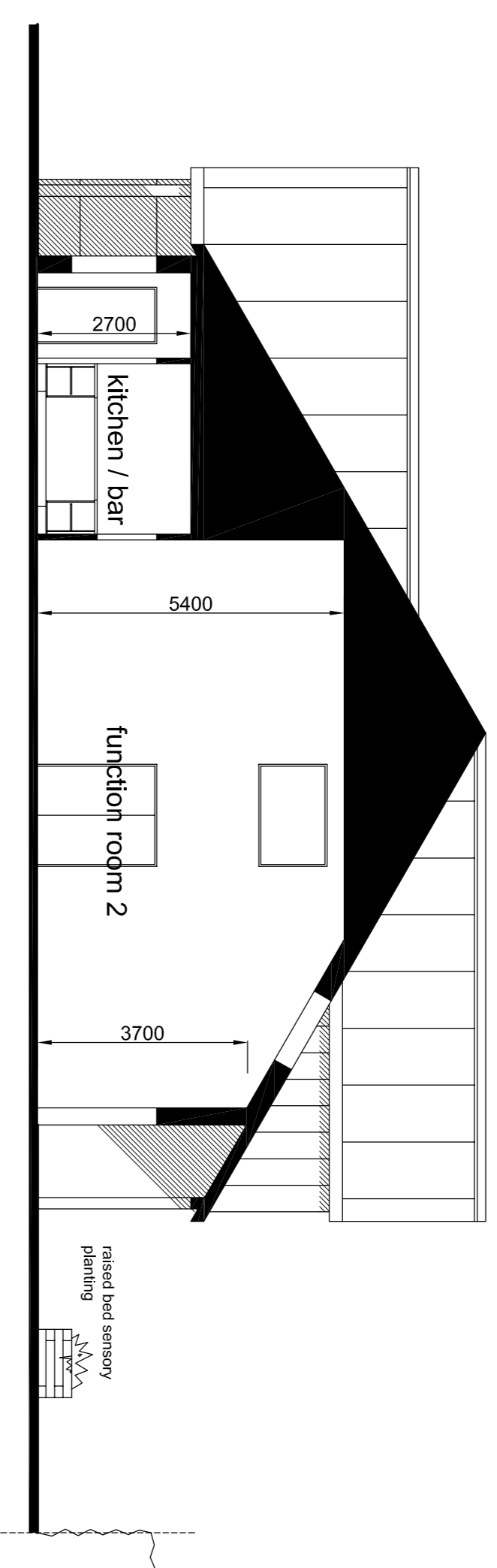

SECTION B-B

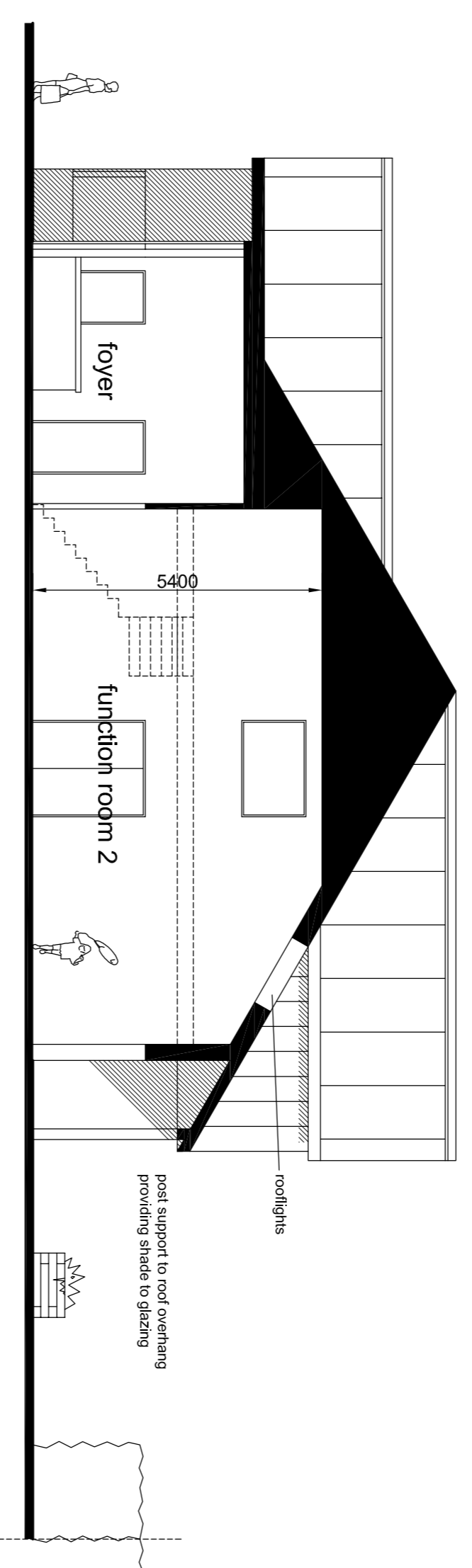

SECTION D-D

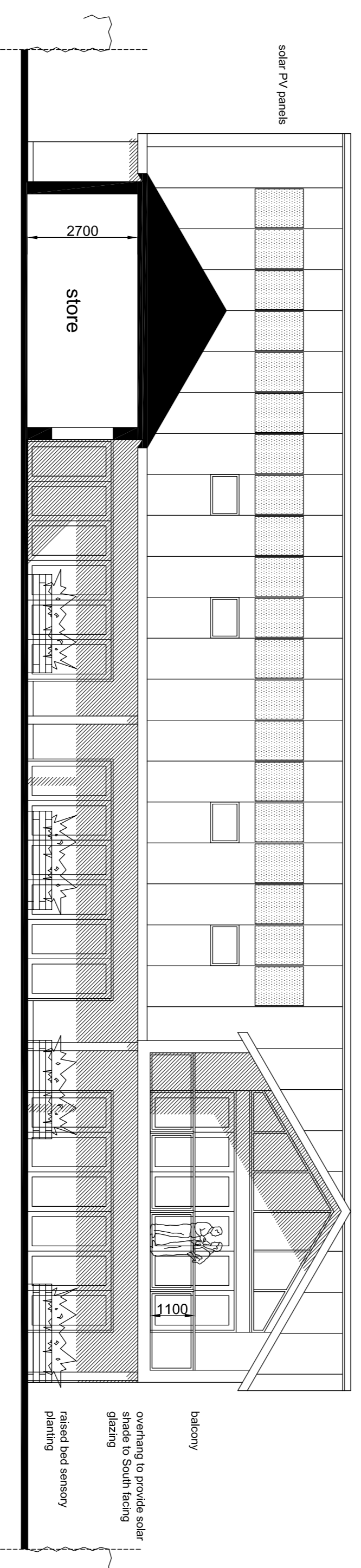

SECTION E-E

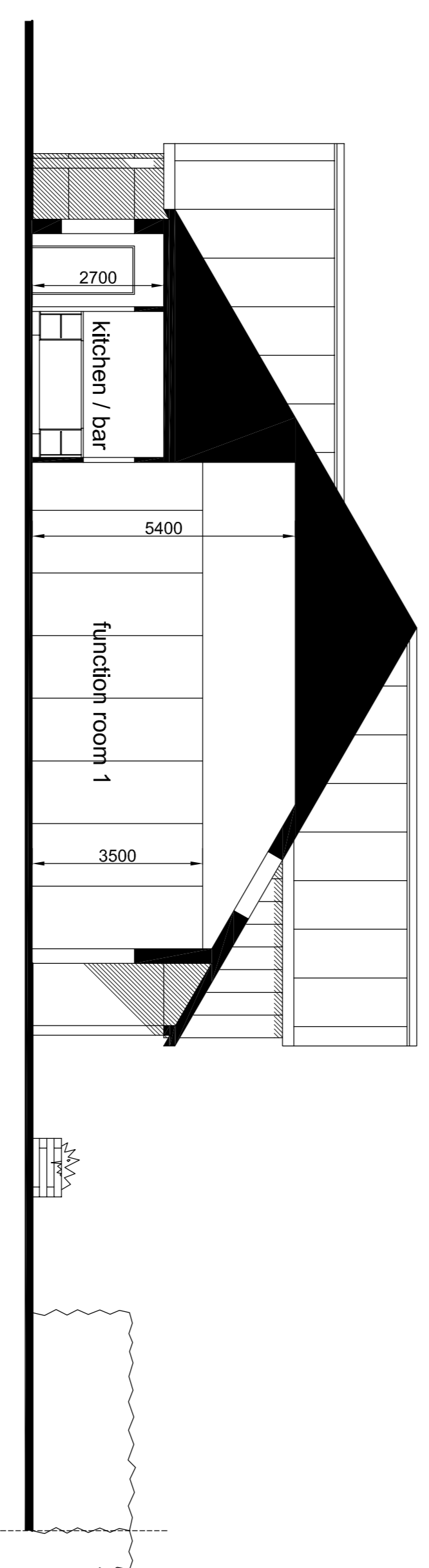

SECTION F-F

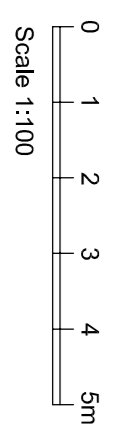

Scale 1:100

Rev. E - Boundaries indicated.
 Rev. D - Planning application.
 Rev. C - Updates following public consultation.
 Rev. B - External store added and gates moved.
 Rev. A - Amendments following pre-app advice.

Client	Replacement Parish Centre High Street, Verpoze for: Harrold's Parish Council	03.11.21
Scale	1:100 @ A1	10.09.21
Date	Oct. 2020	25.05.21
Drawn	SJT	05.04.21
Check	E	26.02.21
Project No.	19 / 1324 / PL.05	
Client	Unit 15 Watson's Yard, High Street Cottingham, Cambs, CB24 8RX	
Architect	Tibbett Architectural Services	
Contact	e-mail: tibbett@live.co.uk Tel: 01954 253464 M: 07917 007592	